Meningococcal Meningitis

ASS. PROF. DR. TASNEEM M. ALI

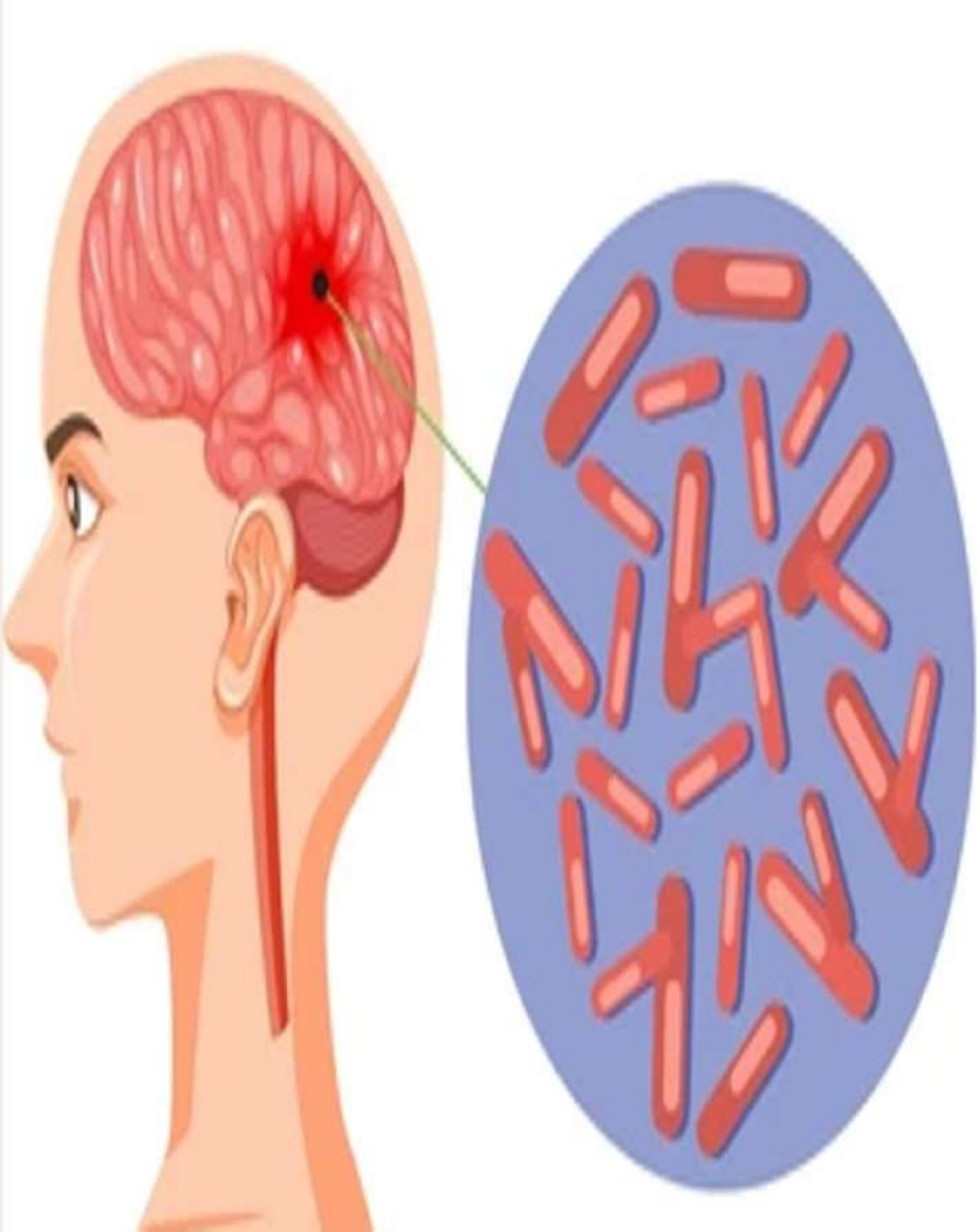

Learning Objectives

- Describe the epidemiology and distribution of meningococcal meningitis
- Identify the causative organism and its transmission patterns
- Recognize risk factors and vulnerable populations
- Explain clinical presentation and complications
- Outline diagnostic methods
- Discuss prevention and control strategies including vaccination

Chapter Overview

Meningococcal meningitis = inflammation of the meninges

Rapidly progressive infectious disease

High fatality rate

Risk of permanent neurological disability among survivors

EPIDEMIOLOGY AND DISTRIBUTION

ASS.PROF.DR. TASNEEM M. ALI

GLOBAL DISTRIBUTION & PUBLIC HEALTH IMPORTANCE

Geographic Burden and Seasonality

Occurs worldwide, highest in **Meningitis Belt** of Sub-Saharan Africa (5°–15° N)

, with **seasonal spikes** during dry, dusty periods.

Frequent large-scale epidemics

Disease characteristics:

Rapid progression

High mortality even with treatment

Severe neurological sequelae

Environmental Risk Factors

- Dry seasons, dust exposure, and humidity fluctuations increase vulnerability in the Meningitis Belt.

SOURCE OF INFECTION & CARRIER STATE

- Human nasopharynx = natural reservoir
- Asymptomatic carriers = main source
- Clinical cases contribute less to transmission
- Carrier prevalence:
  - Inter-epidemic: 4–35%
  - Epidemics: 70–80%
- ***Rising carrier rate = early epidemic warning***

Carrier Prevalence and Epidemics

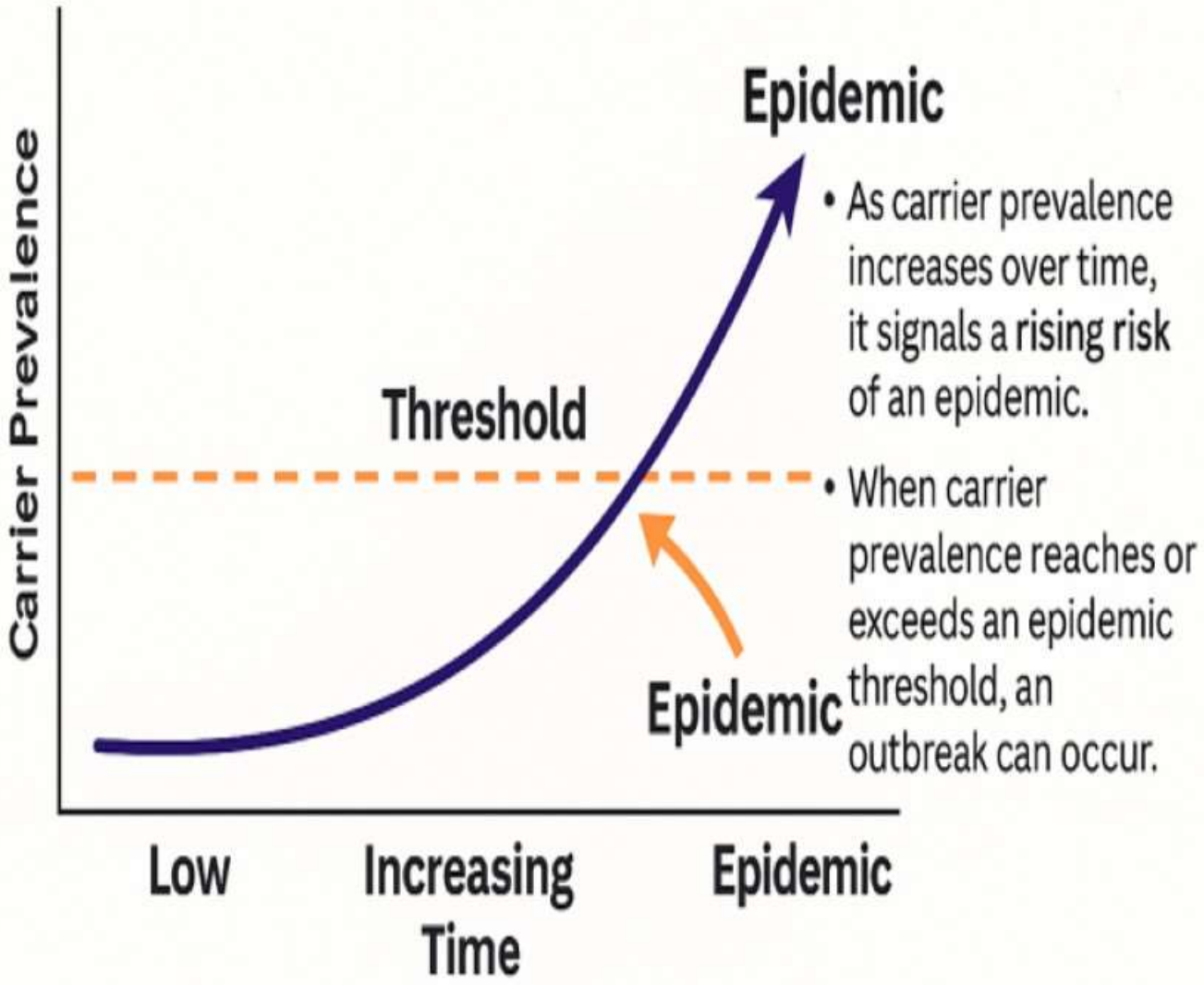

- As carrier prevalence increases over time, it signals a rising risk of an epidemic.
- When carrier prevalence reaches or exceeds an epidemic threshold, an outbreak can occur.

Carrier Dynamics Importance

Asymptomatic carriers serve as reservoirs, with carriage rates rising sharply during epidemics, signaling outbreak risks early.

Epidemiological Surveillance

Monitoring carriers, climate conditions, and rapid case detection helps control outbreaks and guide vaccine distribution.

1. A surveillance team reports that carrier rates in a community increased from 8% to 32% over two months during the dry season. What is the most important next step?

- A. Initiate mass chemoprophylaxis for the entire region
- B. Intensify surveillance because this rise suggests early epidemic development
- C. Begin vaccination of only symptomatic individuals
- D. Close all schools and public transportation immediately

Causative Agent

Neisseria meningitidis Gram-negative diplococcus

Fragile; dies quickly outside body

Causes sporadic cases, outbreaks, or epidemics

Major invasive serogroups: A, B, C, E29, X, W-135, Y

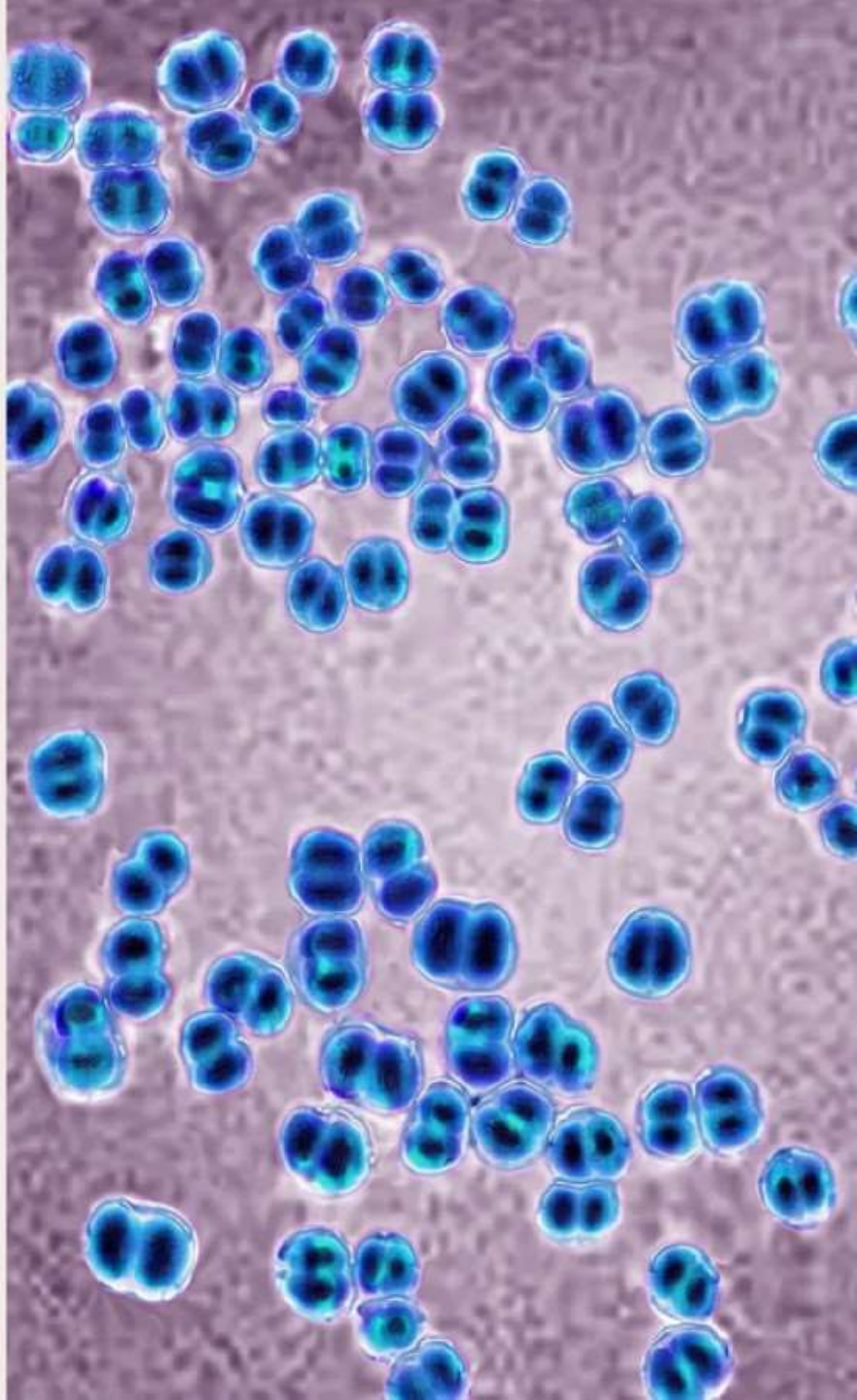

BIOLOGICAL CHARACTERISTICS OF NEISSERIA MENINGITIDIS

Morphology and Serogroups

kidney-shaped diplococcus with multiple invasive serogroups based on capsule composition.

Transmission and Reservoir

Humans are the only natural reservoir; transmission occurs through respiratory droplets needing close contact.

- ***Overcrowding, poor ventilation, and limited medical access amplify meningitis transmission in affected regions.***

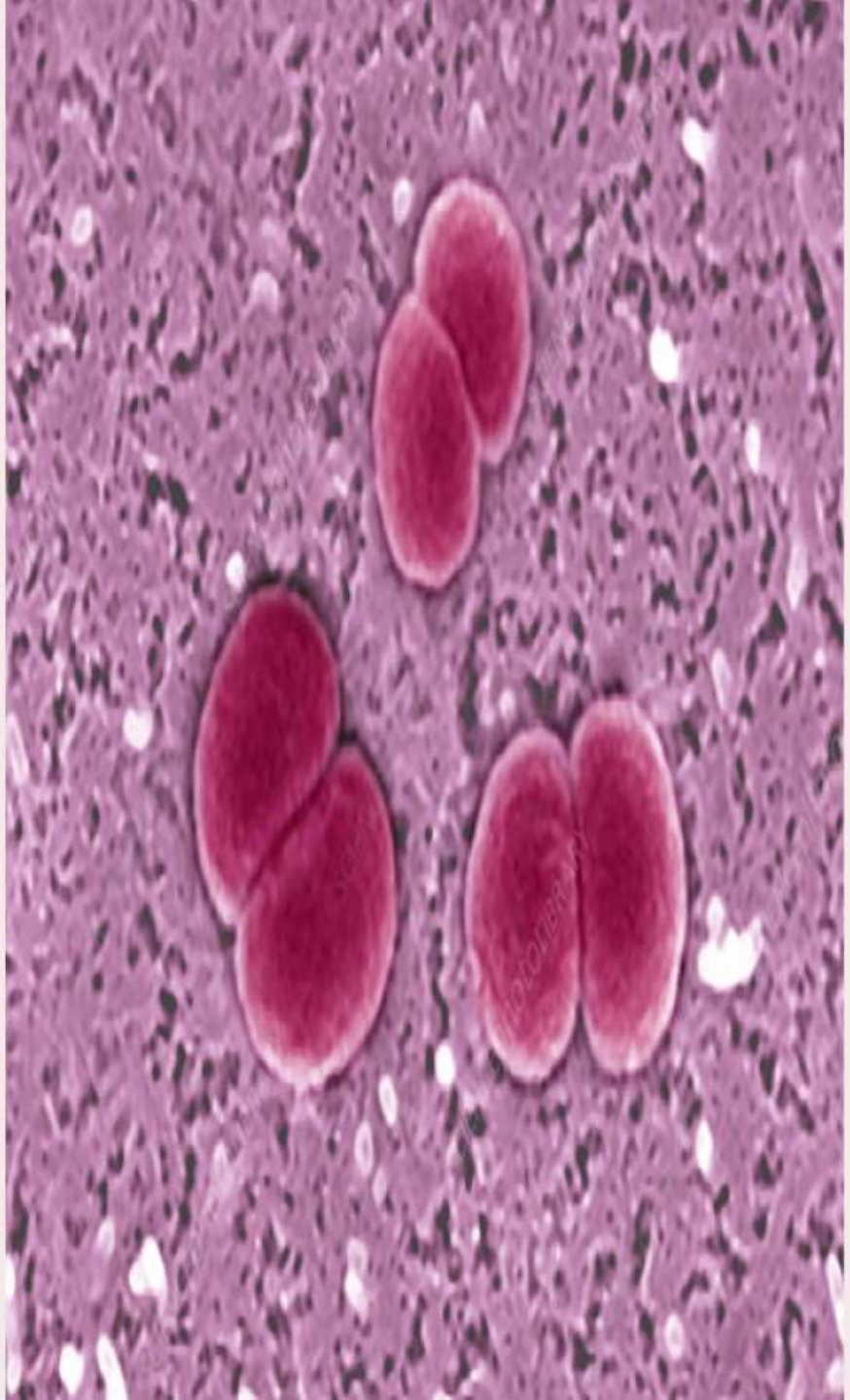

Host factor

- **Age Distribution**
- All ages susceptible
- Highest risk: infants 3–12 months
- Adolescents and young adults also vulnerable
- **Immunity**
- Develops via:
    - Subclinical infection
    - Clinical disease
    - Vaccination

Infants receive passive maternal antibodies

Host-Pathogen Dynamics

Infection progression depends on host immunity and bacterial virulence factors like endotoxin and adhesion abilities.

Prevention Strategies

Knowledge of biology guides vaccination, chemoprophylaxis, and outbreak prediction to control disease spread.

Environmental & Social Risk Factors

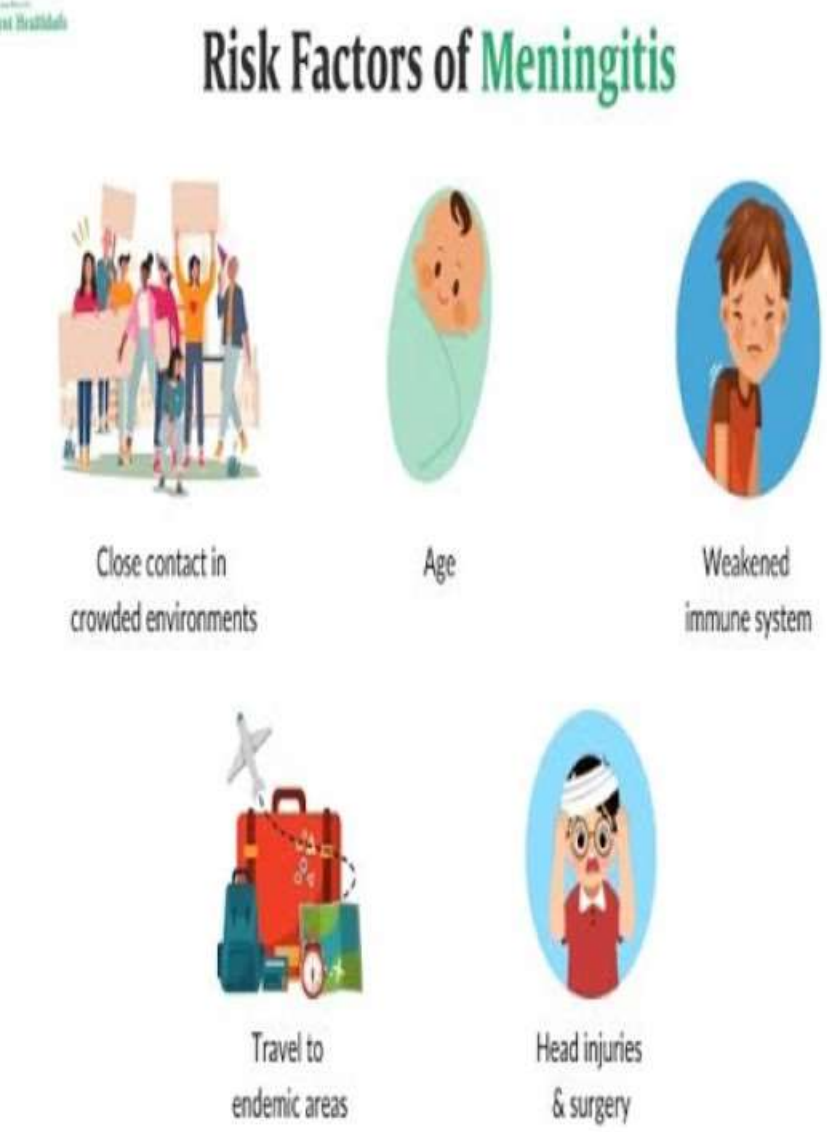

Environmental & Social Risk Factors

- Dry, cold seasonal conditions
- Overcrowding, poor ventilation, limited medical access amplify meningitis transmission in affected regions.

  High-risk settings:
- Schools, nurseries
- University dorms
- Military camps, prisons, refugee shelters
- Public transport

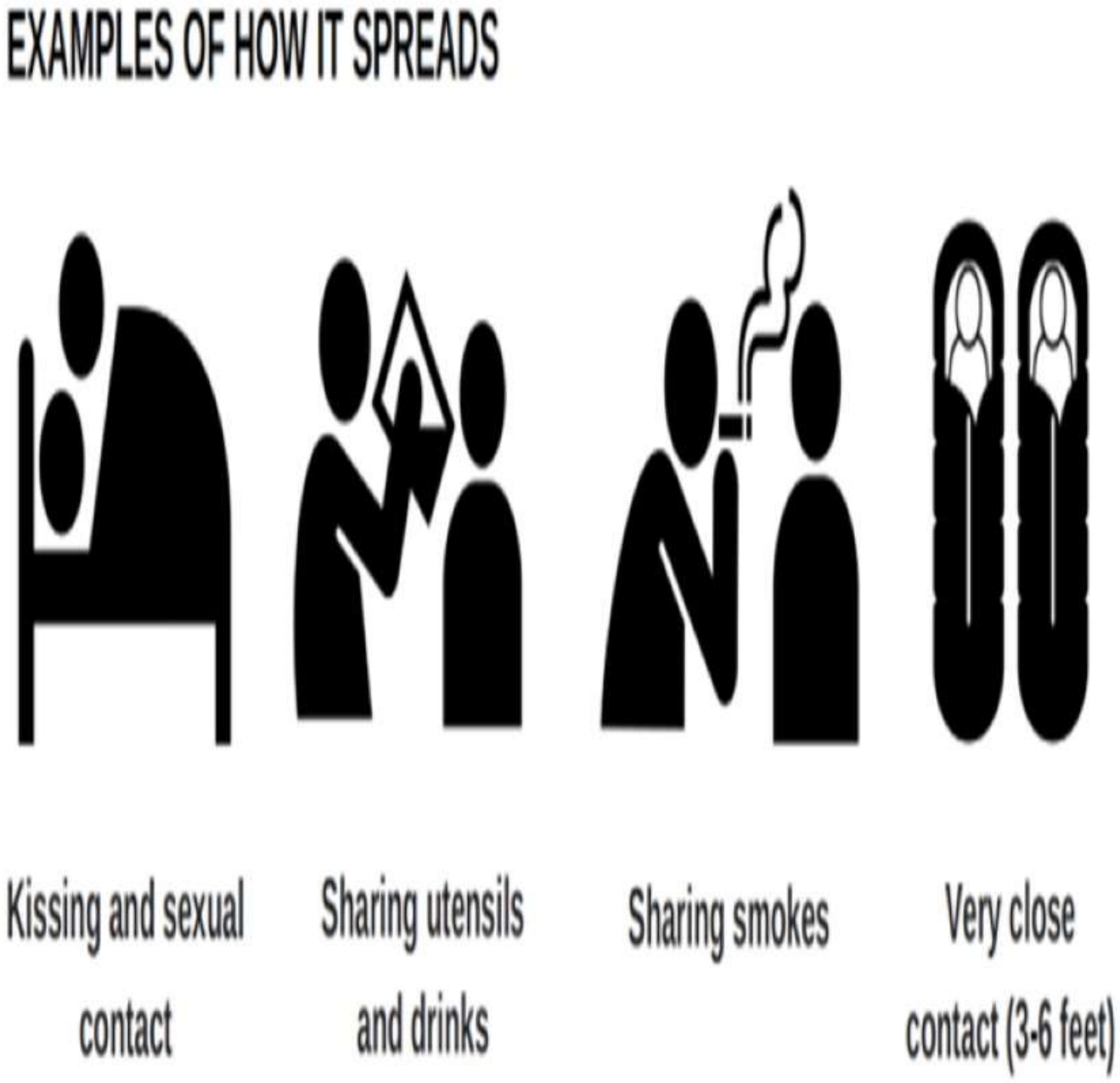

Mode of Transmission & Incubation

- Respiratory droplets from close contact
- Entry via nasopharynx
- Personal items = uncommon transmission route
- Incubation: 2–10 days (shorter in epidemics, 3–4 days)

Period of Communicability

- Infectious while bacteria in respiratory secretions
- Non-infectious within 24 hours of effective antibiotics

Clinical Features and Diagnosis

ASS.PROF.DR. TASNEEM M. ALI

- **Early Symptoms:**
- High fever
- Severe headache
- Nausea, vomiting
- Photophobia
- **Classic Signs:**
- Neck stiffness
- Altered consciousness
- Convulsions
- Bulging fontanelle (infants)
- **Severe Progression:**
- Confusion, drowsiness, coma

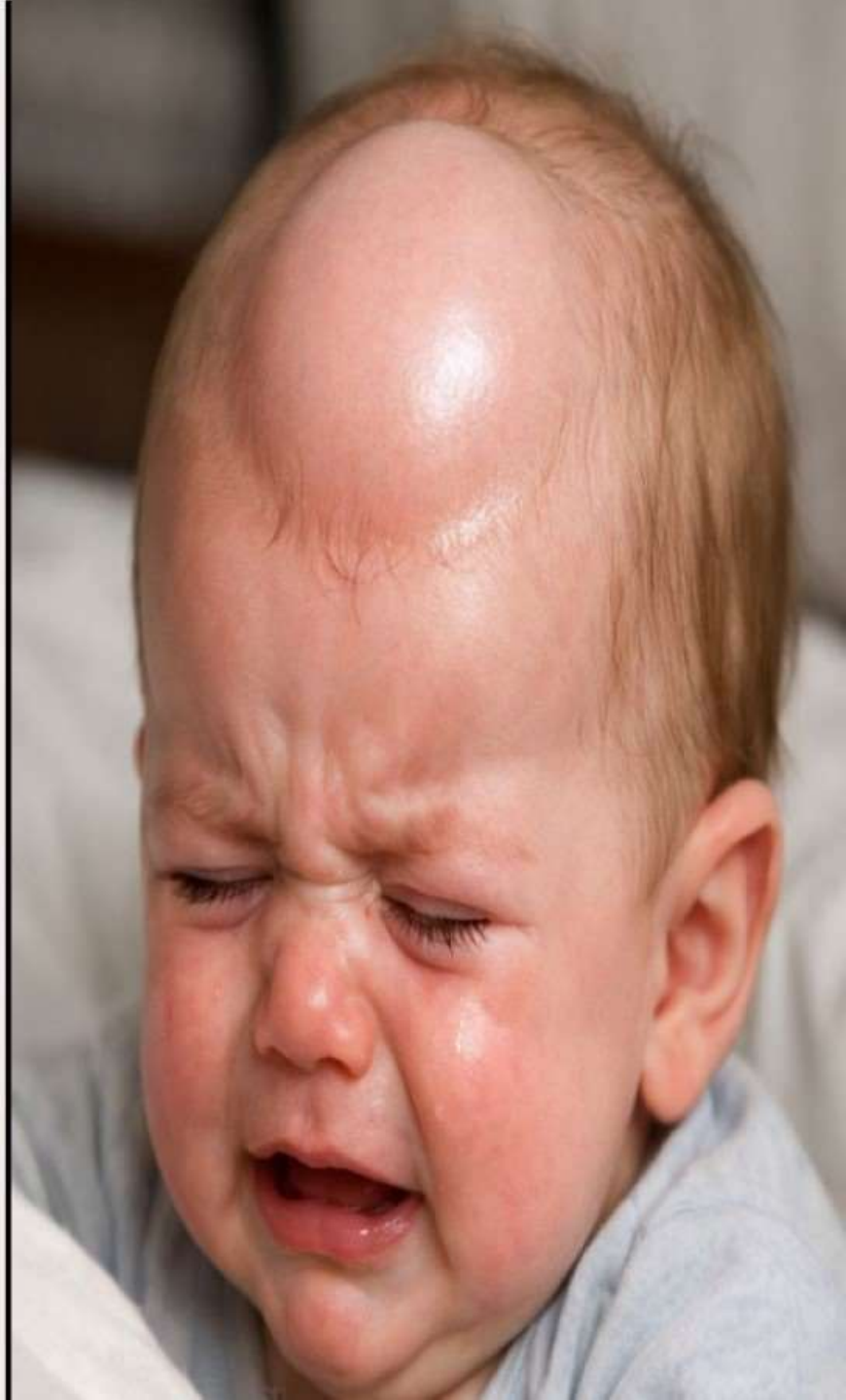

Complications & Outcomes

- Death within 24–48 hrs: 5–10% even with treatment
- Permanent neurological disability: 15–20% survivors

Common sequelae:

- Hearing loss
- Strabismus
- Paralysis
- Meningococcal septicemia = rare but highly fatal

Symptom Progression and Diagnostic Workup

Symptom Progression

Meningococcal meningitis begins abruptly with fever and headache, progressing to neck stiffness and seizures. Infants show subtler signs requiring early recognition.

Diagnostic Lumbar Puncture

- Essential for diagnosis, revealing characteristic CSF changes including high pressure, neutrophilic pleocytosis, and low glucoseTurbidity & Microscopic bacteria
- **Laboratory Confirmation**

Microscopy identifies Gram-negative diplococci; culture is the gold standard. PCR and antigen tests aid diagnosis when cultures are limited.

Clinical Importance

Early diagnosis guides treatment, prophylaxis, and public health measures essential for survival and outbreak control.

Prevention and Control Measures

Prevention & Control – General Measures

- Adequate ventilation in crowded settings
- Health education & hygiene awareness
- Surveillance for early outbreak detection
- Treatment of Cases:
- Early treatment saves up to 95%
- First-line: Penicillin
- Alternatives: Ceftriaxone, 3rd-gen cephalosporins
- Isolation = limited impact
- **Carrier Eradication:** Rifampicin

Treatment &Chemoprophylaxis

Prompt Antibiotic Treatment

Early antibiotic therapy within 24–48 hours significantly reduces meningitis mortality. Penicillin is the primary treatment with alternatives for allergies.

Chemoprophylaxis for Contacts

Targeted chemoprophylaxis for close contacts using rifampicin, ciprofloxacin, ceftriaxone, or azithromycin is critical to limit transmission.

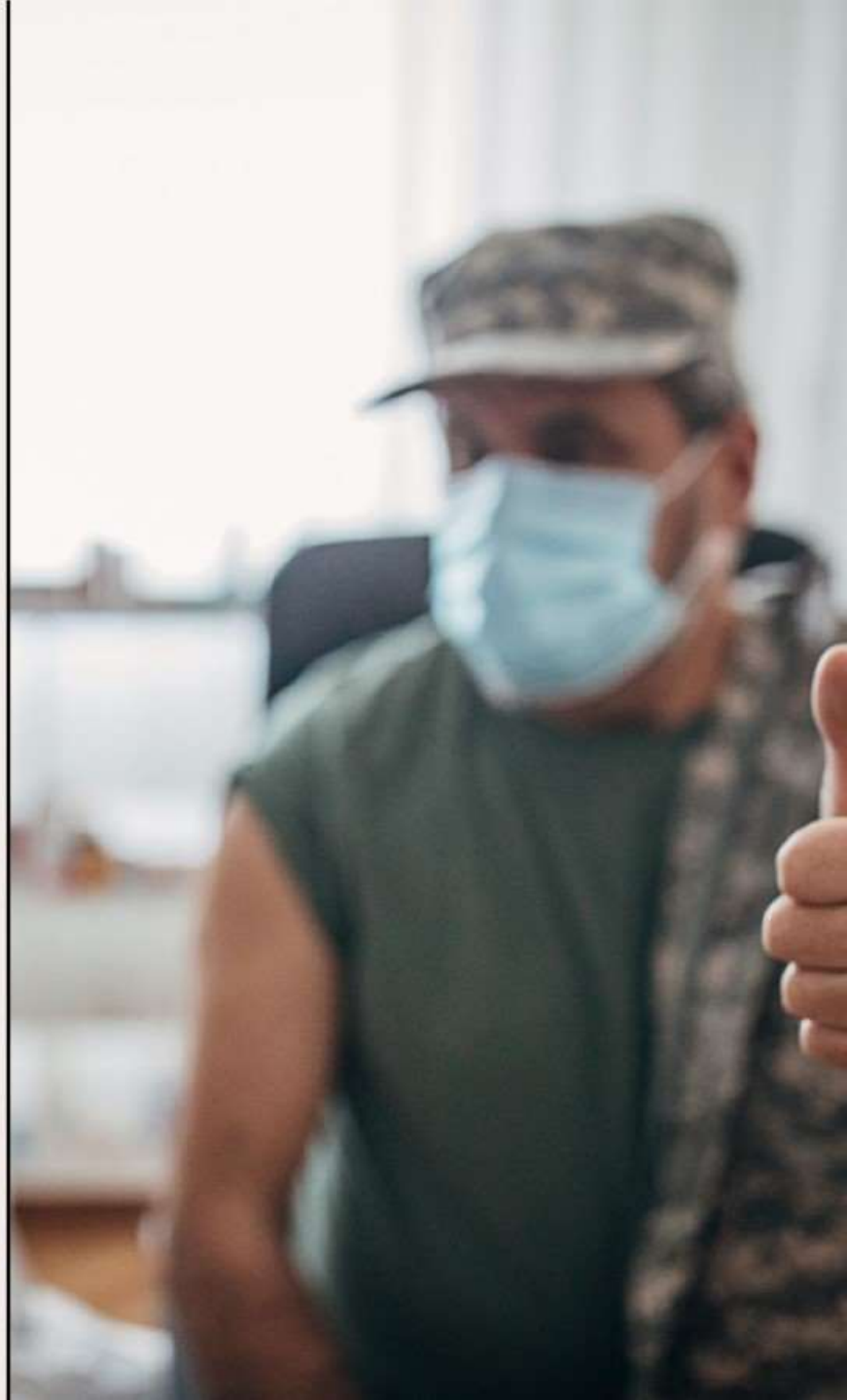

Management of Close Contacts

Highest risk: within 72 hrs of exposure

- Chemoprophylaxis within 24 hrs:
  - Rifampicin
  - Ciprofloxacin
  - Ceftriaxone
  - Azithromycin
- Mass chemoprophylaxis: only for closed, supervised communities

Vaccination

- Types:
- Polysaccharide vaccines
- Conjugate vaccines
- Serogroup Coverage: A, C, W-135, Y

Schedule:

- Single 0.5 ml subcutaneous dose >2 years
- Limited effectiveness <2 years
- Does not provide strong herd immunity
- Egypt:
- Given to preschool children
- Repeated in first year of primary school
- Contraindicated during pregnancy

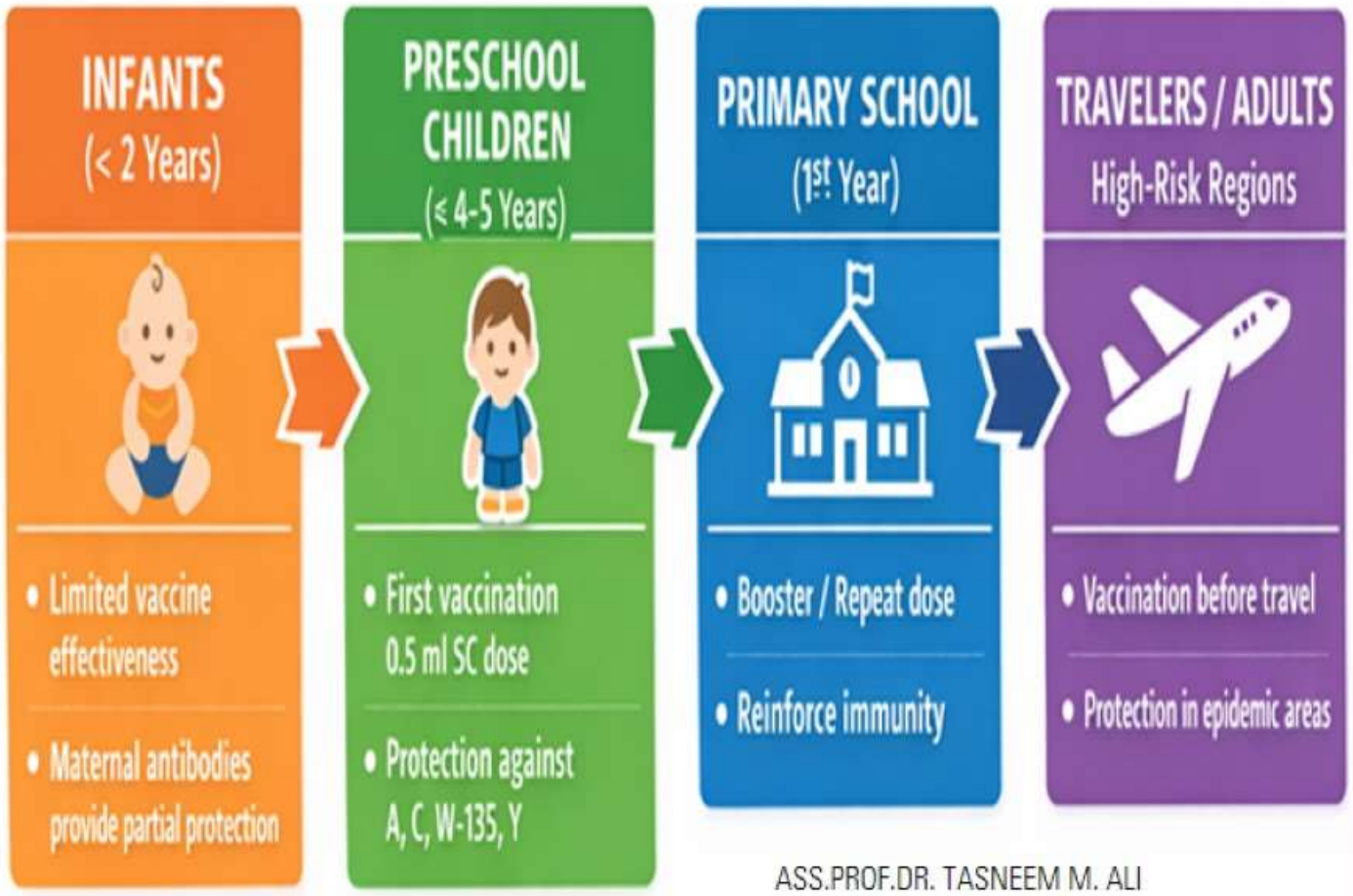

Vaccination Strategies

Vaccination Importance

Conjugate vaccines covering key serogroups provide durable protection and herd immunity, essential for high-risk groups and epidemic control.

Environmental Control Measures

Improving ventilation, reducing overcrowding, and enhancing hygiene strengthen meningitis outbreak mitigation efforts.

ASS.PROF.DR. TASNEEM M. ALI

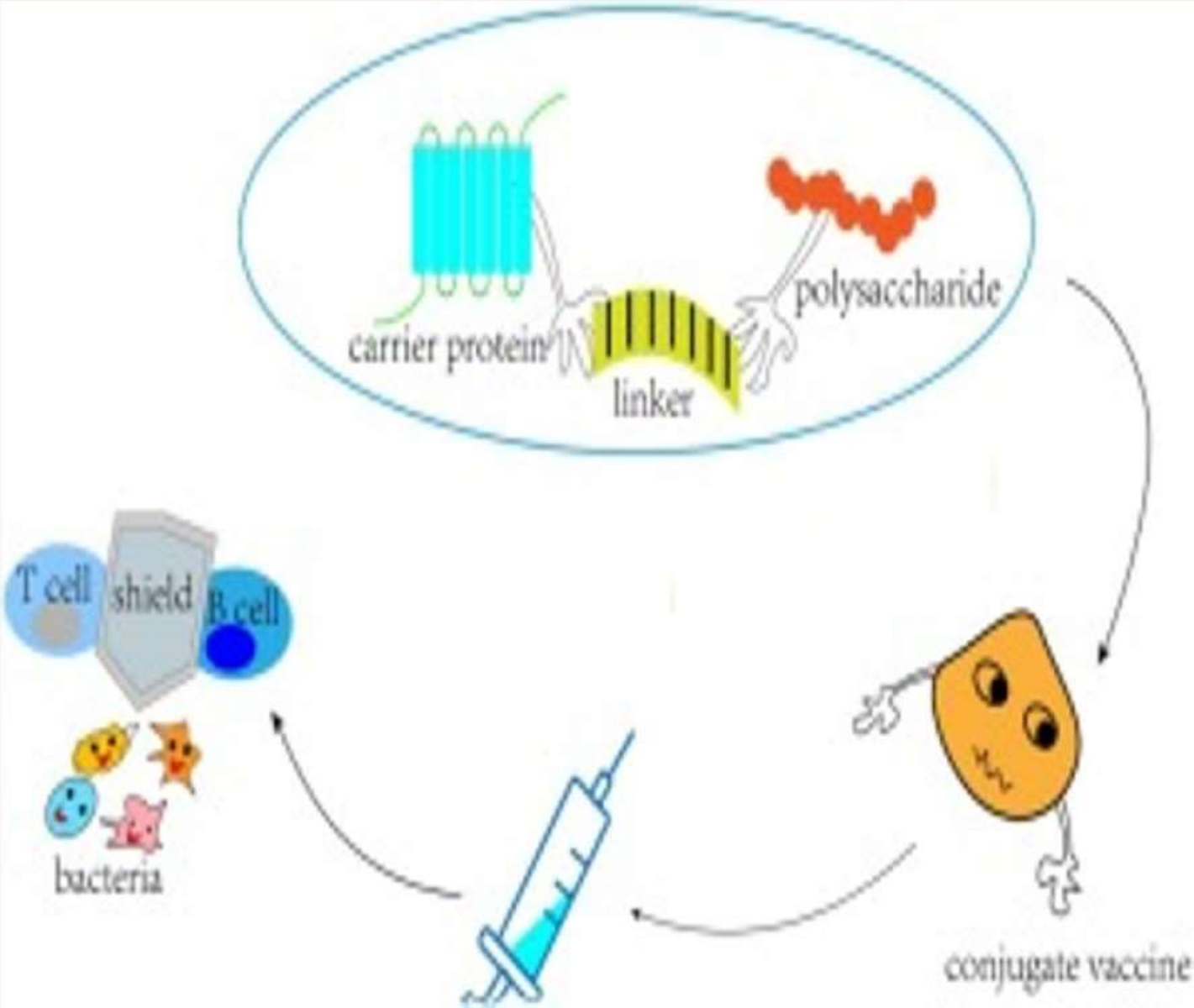

Summary

Meningococcal meningitis = rapid, severe disease

Highest risk: infants, adolescents, young adults

Transmission via respiratory droplets; asymptomatic carriers important

Early recognition, treatment, and vaccination = key to control

Surveillance and outbreak preparedness critical

Meningococcal Carrier State & Epidemic Prediction

Caused by: ***Neisseria meningitidis***

Natural Habitat

- Asymptomatic Carriers
- Not Meningitis Cases

➡ **Carriers are the Main Source of Transmission**

What is Carrier Rate?

Percentage of people harboring the bacteria without symptoms

Carrier Levels in the Population

Inter-Epidemic	Epidemic
4–35%	70–80%
Normal Circulation	High Transmission

Rising Carrier Rate

EARLY WARNING SIGN

30% Carrier Rate

Moderate Baseline to Watch Closely

How Epidemics Start

Conditions Favoring Epidemics

Sharp Rise in Carriers

Leads to

Leads to Care

Closed Communities

Public Health Importance

- Intensify Surveillance
- Plan Vaccination
- Prevent Epidemics
- Prevent Epidemics

Carriers – Not Patients — Drive the Spread of Neisseria meningitidis & Signal the Start of Epidemics.

ASS.PROF.DR. TASNEEM M. ALI

In a suburban school, one case of meningococcal meningitis is confirmed. Carrier screening shows no evidence of widespread transmission. Which preventive action is most appropriate, and why?

A. Mass chemoprophylaxis because any school-based case signals community spread

B. Chemoprophylaxis for close classroom contacts only because mass prophylaxis is reserved for closed, supervised settings

C. Mass vaccination immediately because vaccines act faster than antibiotics

D. No prophylaxis required because children have strong natural immunity

A meningitis outbreak is detected in a military training camp with rapidly rising carrier rates. Why is mass chemoprophylaxis indicated in this setting but NOT in general community outbreaks?

A. Military populations have weaker immunity
B. Vaccination fully replaces prophylaxis in general communities
C. Community populations do not respond to antibiotics
D. Military settings qualify as closed, supervised communities with high-density exposure, making mass prophylaxis effective and logistically feasible

Check your understanding

meningitis post test

https://forms.office.com/Pages/ResponsePage.aspx?id=KucpN2Dju0Kk7SnPwOyO4hKFtZbfntdAhqxjm5E2lxRURFhDUjlSSDdHQzhUMFU3MTIJSzcyVlk1MS4u